

PLAT OF SURVEY

PATHFINDER SURVEYING

FORMERLY KOLB LAND CONSULTING
929 WILLIAMS STREET LAKE GENEVA, WI. 53147
(414) 248-3697

ORDERED BY: RE/MAX GENEVA REALTY LTD.
101 BROAD ST.
LAKE GENEVA, WI. 53147

DATE: 10/8/1998

DESCRIPTION: LOT 2 CERTIFIED SURVEY MAP NUMBER
880 A C.S.M LOCATED IN CRAWFORD
MANUFACTURING SUBDIVISION, CITY OF LAKE
GENEVA, WALWORTH COUNTY, WISCONSIN

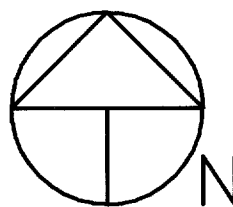

SCALE 1"=20'
BEARINGS REFERENCED TO C.S.M 888

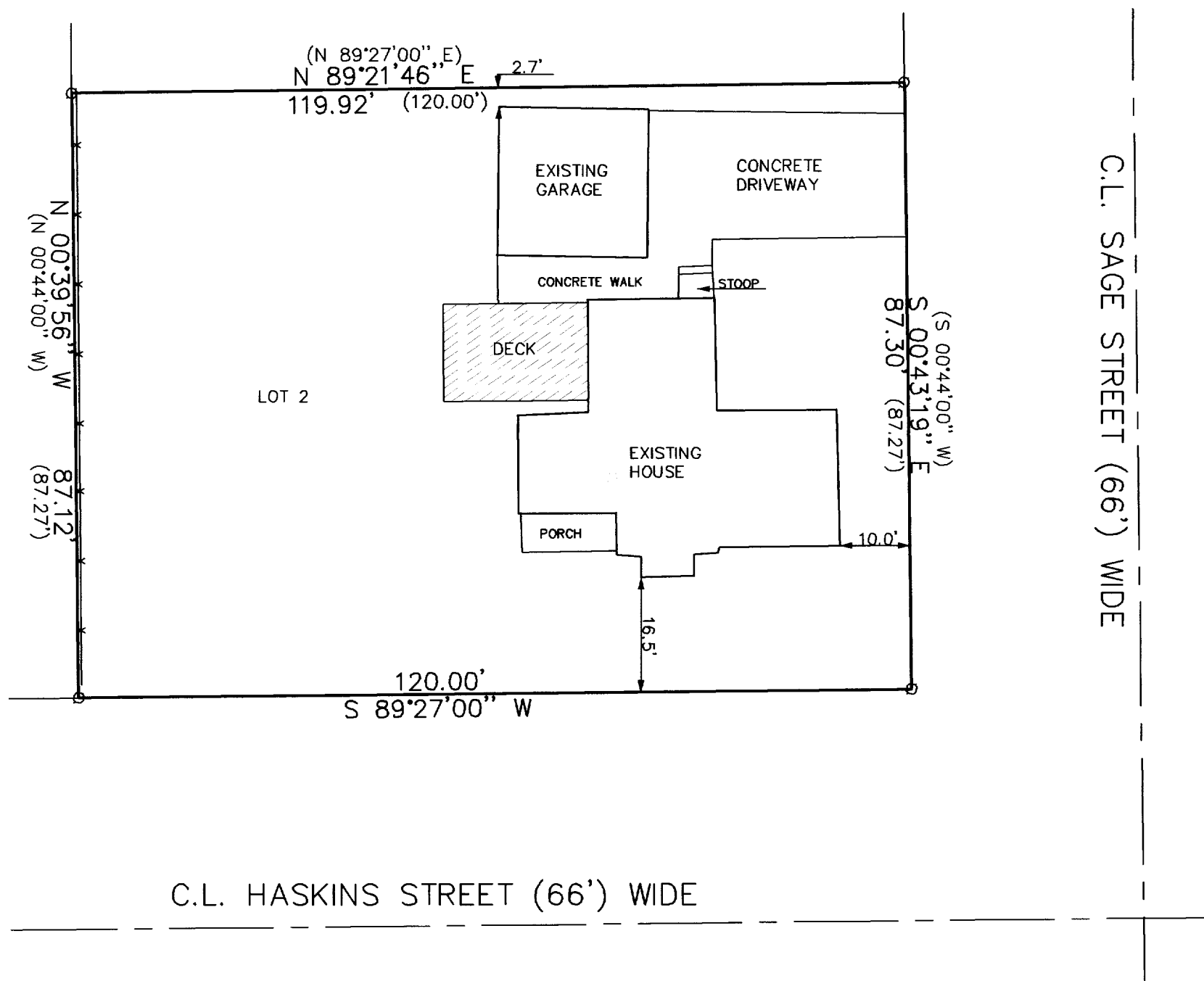

LEGEND

- FOUND IRON PIPE
- x— FENCE
- (xxx) RECORDED AS

THE ABOVE MAP IS A TRUE REPRESENTATION THEREOF AND
SHOWS THE SIZE AND LOCATION OF ALL THE PROPERTY,
EXTERIOR BOUNDARIES, THE LOCATION OF ALL VISIBLE
BOUNDARY FENCES, APPARENT EASEMENTS, ROADWAYS
AND VISIBLE ENCROACHMENTS, IF ANY

THIS SURVEY IS MADE FOR THE USE OF THE PRESENT
OWNERS OF THE PROPERTY, AND ALSO THOSE WHO
PURCHASE, MORTGAGE OR GUARANTEE TITLE THERETO
WITHIN ONE (1) YEAR FROM DATE HERETO.

John P. Krott
JOHN P. KROTT, R.L.S. 2258

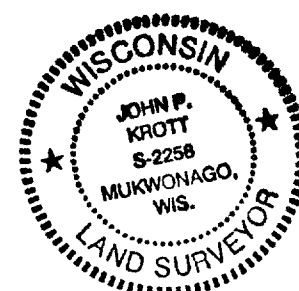
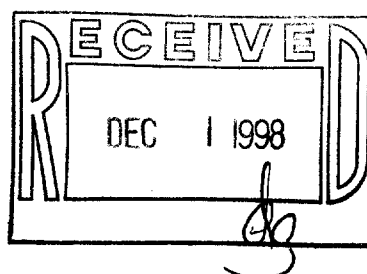

NOTE: THIS IS NOT A CERTIFIED COPY
UNLESS SEAL IS IN RED.
JOB NUMBER #98195 LG-ZA 8880002

ZA-888-2 007-1795